"THIS IS TRUE LIBERTY WHEN FREEBORN MEN SPEAK FREE."
.....Euripides

"I was born an American; I live an American; I shall die an American; and I intend to perform the duties incumbent upon me in that character to the end of my career.

I mean to do this with absolute disregard of personal consequences. . .No man can suffer too much and no man can fall too soon, if he suffer, or if he fall, in the defense of the Liberties and Constitution of his country."
-Daniel Webster

FREE MEN SPEAK

A NATIONAL PATRIOTIC NEWSPAPER FOR ALL AMERICANS

COPYRIGHT 1955 BY FREE MEN SPEAK, INC.

SUBSCRIBERS IN 45 STATES

RETURN ADDRESS :
7314 ZIMPEL STREET
NEW ORLEANS 18, LA

BULK RATE
U. S. POSTAGE
PAID
New Orleans, La.
Permit No. 330

FORM 3547 REQUESTED

Vol. 1, No. 9 PRICE: $6.00 FOR 24 ISSUES November-December, 1955 NEW ORLEANS, LOUISIANA

Federation for Constitutional Government Leads Nation's Conservative Revolt

John U. Barr Interim Chairman of the Federation. .

JOHN U. BARR

John U. Barr is the Interim Chairman of the Federation for Constitutional Government which includes among its National Advisory Committee some of the outstanding men in their respective states.

Organized in the South, Barr, reports that over 22 percent of his mail comes from patriots from every part of the country who agree that States Rights is the major issue, and that the power of the Federal Government that has been used in an UN-Constitutional manner must be stopped.

Barr has stated that throughout the organizational stages there has been no mention of "third party" intentions, but he adds with a "twinkle" in his eye...."you never can tell where such an organization will finally go!"

Mr. Barr definitely wants it understood, that the Federation does not mean a merger of patriotic or political groups. "It is neither necessary nor desirable for any organization to lose its identity or to submerge its program. We do however, invite every individual and organization to join with us if they agree with our program for a return to States Rights constitutional government," Barr said.

SEE BARR, P 2.

New Political Party?

A new political party may have been born this week. It could be a "third party" or, if it hews to the line on the principles laid down by its sponsors and organizers, it could replace one of the present major parties.

Actually, it was not announced as a political party at all. Called the "Federation for Constitutional Government," it consists so far of an advisory committee headed by John U. Barr of New Orleans. This committee plans a nationwide movement to resist left-wing tendencies in government.

That is a solid foundation for a new political party if we ever saw one. Other announced aims of the organization also should have a wide appeal to millions of Americans who have watched the federal government drift deeper and deeper into socialism. Among those aims are:

(1) Preservation of the independence of the legislative, executive and judicial departments.

(2) Preservation of the sovereign rights of the several states and of individual liberties, guaranteed by the federal constitution.

(3 Securing the nomination of candidates for office who subscribe to these principles, and to resist the nomination of leftist candidates for President and Vice President and other offices.

(4) Oppose the adoption of socialistic platforms.

(5) To seek in every honorable and legitimate way to prohibit the practices and counteract the effects and consequences of executive agreements or orders, and of decisions of the federal courts and the U. S. Supreme Court which have wrongfully abrogated, modified, or amended the provisions of the U. S. Constitution.

At present the intention is to concentrate on development of a strong organization in the South and "then invite all patriotic individuals to join in." The nucleus of a strong Southern organization is already there, with the advisory committee including many congressmen, governors and other political and business leaders of Alabama, Florida, Georgia, Louisiana, Mississippi, North Carolina, South Carolina, Tennessee, Texas and Virginia. An organizational meeting is planned at an early date.

Whatever results from this movement, it should have a salutary effect on the thinking of leaders of both major political parties. It could well be a rallying point for real statesmen in both parties who realize that the labels they wear often have no more difference in meaning than Tweedle Dum and Tweedle Dee.

The "Federation for Constitutional Government," in our opinion, has the makings of a grass-roots political uprising long overdue. It is our hope that not too much stress will be laid on its regional origin; that it will, indeed, become a national movement. It could reverse a trend that threatens to undermine the very foundation of the American way of life.

(FROM THE PALM BEACH (Fla.) POST, OF OCT. 28, 1955.)

Sen. Eastland Supports Move

JAMES O. EASTLAND

Sen. Eastland is a distinguished member of the Advisory Committee of the Federation for Constitutional Government. Sen. Eastland recently made a speech in which he stated: "It is essential that a nation-wide organization be set up...We are about to embark upon a great crusade, a crusade to restore Americanism, and return the control of our government to the people. In addition, our organization will carry on its banner the slogan of free enterprise and we will fight those organizations who attempt with much success to socialize industry, and the great medical profession of this country. This will give us recruits and add to our support in the North and West."

STASSEN FRIGHTENS GOVERNORS

A Personal on-the-spot report, by the Publisher of Free Men Speak.

Speaking to the Southern Governor's Conference a few weeks ago "The Prince of Peace" introduced himself as the personal emissary of the President. Stassen who has been termed along with Nelson Rockefeller as the "unofficial State Dept" was on one of his usual errands for the Palace Guard. His job this time was to scare the members of the Southern Governor's Conference by mentioning such things as "Atomic Annihilation" as the terrible alternative to Peace.

(I recall that the Communist Daily Worker started its PEACE offensive as soon as the Communists began losing the military war in Korea. The Daily Worker started calling for "easing of tensions" and "a meeting at the summit" as soon as they had manipulated the White House Palace Guard into the censuring of Senator McCarthy).

To give his talk the flavor of scientific authenticity Stassen brought along an "Oak Ridge Scientist" and a souped up Geiger Counter. At this point the talk turned into a combination of a high school lecture in radiation and a second-rate Magician's Show. But it served to properly impress many there with the warning that if we go along with mutual inspection of each others arms, and if we have American and Soviet fliers going on mapping excursions together in each other's planes, then we shall have PEACE, but otherwise we can look forward to nothing but atomic destruction.

But the Russians are glowering again. The "Smiles" are gone. So there is no need for a "Prince of Peace". As a matter of fact Stassen scared me even more when he was giving away all my tax money to Socialist and Communist Countries!!

Maybe Stassen will be looking for a job with a Tax-Exempt Foundation SUCH AS THAT WHICH SUBSIDIZED THE SOUTHERN GOVERNOR'S CONFERENCE.

Eisenhower-New Dealers Ditch GOP '52 Platform

To the Socialist-Internationalists the ONLY THING standing in in their way of turning America into a Socialist Dictatorship was the Republican Party as led by Senator Robert A.Taft. Therefore, this political party, as the last remaining stumbling block to their dreams of a Socialist State had to be destroyed.

With skillful planning, and relying at all times on a complacent, trusting unsuspecting American populace, they have managed to do just that....DESTROY THE REPUBLICAN PARTY.

BI-PARTISANSHIP BEGINS

For a Presidential candidate in 1952 these wily manipulators (who have now become the White House Guard) selected a man who had the dubious distinction of being "eyed" by both major political parties. This should NOT have endeared him to the American people, who cherish the two-party system, but the bitter pill of bi-partisanship was coated with the fact that the Republican nominee was a NATIONAL HERO, and therefore he "cut across party lines."

The two-party system was established to maintain checks & balances.....the ONLY deterrent to the Socialist One-Party State. If these Socialist-Internationalists could destroy the two-party system, whereby the American voter had a CHOICE between two different political philosophies, then these manipulators would be digging the grave of the capitalist system that has made America the greatest nation on earth.

PLATFORM WAS THE "BAIT"

In order that the general public would not know what was happening to them at the time, the manipulators permitted a conservative and forthright Platform to be passed at the Republican Convention in 1952. This platform was the "bait" with which to draw in Conservative Americans of both parties.

The average American is a man of honor.....he doesn't say something unless he means it and expects others to do the same. However, as each day passes, the American voter is becoming aware that he voted for SOMETHING HE DIDN'T GET! He's been took", and by the slickest, most ruthlessly clever bunch of manipulators that ever had control of the reigns of power in this country....the White House Palace Guard.

We charge that the so-called Republican Party today has not lived up to the 1952 platform. Let them refute these charges if they dare! (Copies of this editorial are being sent by registered mail to President Eisenhower, Sherman Adams and Leonard Hall.)

CONTINUED FOREIGN GIVE-AWAY PROGRAM

Let's take a look at some of the planks of the Republican Platform that an overwhelming number of Americans voted for (AND EXPECTED TO GET) from this Administration:
we quote:

"We shall always measure our foreign commitments so that they can be borne without endangering the economic health or sound finances of the U. S."

The Republican Administration, as controlled by the Palace Guard, has managed, under the stewardship of Harold Stassen, to maintain a constant siphoning off of the American taxpayer' money to such countries as Yugoslavia, who is avowedly Communist and to India, to name just two. These two countries have stated repeatedly their leanings and loyalty to Communist Russia, and yet our Administration takes the American taxpayers' hard-earned money and gives it to these untrustworthy nations. This is not as ridiculous as it sounds if you realize that part of the overall Socialist plan is to so impoverish America that the "take-over" will be easy. (Lenin said in 1917, "They (the Capitalist nations) will spend themselves to destruction.")

Just think of the reduction in individual income taxes that would be possible if we had an Administration in power that would not WASTE OUR MONEY ON COMMUNIST-SYMPATHIZING NATIONS!

MAKES MOCKERY OF SATELLITE SLAVES

"We shall again make liberty into a beacon light of hope that will pepetrate the dark places. That program will give the Voice of America a real function. It will mark the end of the negative, futile and immoral policy of 'containment' which abandons countless human beings to a despotism and Godless terrorism, which in turn enables the rulers to forge the captives into a weapon for our destruction."

We doubt seriously if the slaves in the Communist Russian

SEE NEW DEAL P 2.

God, Flag and Country Major Targets of UNESCO

by Florence Fowler Lyons

Once more the Enemies of America have gone down under the fire of American fighting men.

The overwhelming defeat of UNESCO at the National Convention of The American Legion may prove in time to be one of the most vital victories ever won by American fighting men in any war — COLD OR HOT.

Congress could well and advisedly use the "Case History" of the UNESCO onslaught on the fortress of devotion to God, Flag and Country which is The American Legion, as a springboard to the investigation of UNESCO domestic operations called for in one part of the American Legion resolution against UNESCO.

This resolution will be published here soon.

In such a study, Congress could find no clearer path through the Terrible Maze which is UNESCO than step by step to follow the "who, what, where and when" of UNESCO's "Operation American Legion."

We already know the "why". UNESCO — meaning Communism, Athiesm, Socialism, and Oneworldism — cannot complete its job of subversion and ultimate control of the American people and their children until all opposition is silenced.

Just as UNESCO is currently waging a battle against private and parochial schools—knowing it can never complete its Task of creating a "UNESCO MAN" until each child is forced to submit to UNESCO - public education — so UNESCO cannot permit major national organizations as powerful and influential as the American Legion to remain out of the State Department "collective brain" so skillfully and diabolicly constructed to control "the whole nervous system of American culture, science, education and means of communication."

Congressional study of the UNESCO "Operation-American Legion" would reveal how cell by

SEE UNESCO-P.2.

Russ Atheism Soft-Pedaled But Still Official Policy

BY CHARLES L. ADAMS NEW YORK, (NANA) —

Atheist propaganda continues to flourish in the Soviet Union, little handicapped by the "Code of Fair Play" laid down almost a year ago by Communist party boss Nikita Khrushchev.

IN DUTIFUL compliance with the Kremlin's warning, Russian newspapers, magazines, public organizations and individual agitators no longer make flagrantly insulting attacks against clergymen and religious believers.

Khrushchev, of course, never questioned the desirability of atheist objectives. He only told the propagandists to lay off the rough stuff, which, the Communist party's central committee decided, was a tactical error causing more harm than good both at home and abroad.

THE OFFICIAL Soviet trade union newspaper, Trud, read daily by millions of Russian workers, recently made clear that the Red line toward religion has not wavered. In a front-page editorial headlined 'intenstify scientific-atheist propaganda," Trud declared:

"It is the duty of trade union organizations to strengthen atheist propaganda in every way and to remove all survivals of old beliefs from the consciousness of the Soviet people.

A General Fights for the 'Right'

THE WASHINGTON DAILY NEWS WASHINGTON, D. C.

By EVERT CLARK

In a 260-year-old farmhouse near Elkridge, Md., retired Marine Corps Lieut. Gen. Pedro del Valle, who fought with distinction at Guadalcanal and Guam and Okinawa, is fighting a different kind of battle.

He is temporary chairman of the Interim Committee for a New Party (ICNP) and his foes are "socialism and internationalism."

Sen. Joseph R. McCarthy (R., Wis.) has shown a strong interest in the new party idea, according to the ICNP, and Sen. William Jenner (R., Ind.) apparently could walk away with the presidential nomination—if he wanted it.

From the General's command post—the living room of his dignified fieldstone house, the oldest in Howard County—it looks as if Sen. Jenner might be interested, altho he hasn't said so.

MORE THAN A DREAM

It also looks from there as if the new party may be more than the dream of a few men.

Volunteers in 34 states are collecting signatures on papers called "A 'Grass Roots' Petition for Leadership."

These are addressed to Sens. Bridges, Bricker, Byrd, Eastland, Jenner, Knowland, McCarthy, Malone and Thurmond; Utah's Gov. J. Bracken Lee, Georgia's former Gov. Herman Talmadge, Herbert Hoover, Clarence Manion and Gen. Douglas MacArthur.

'SINCERE AMERICANS'

The ICNP's allies include, of course, the General's own small organization, the Defenders of the American Constitution Inc.

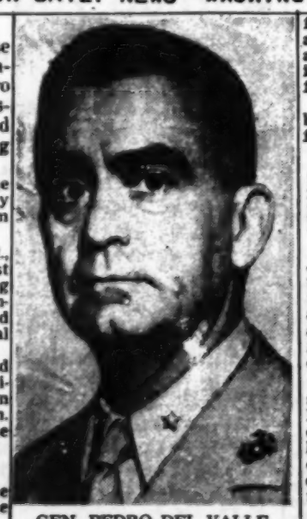

GEN. PEDRO DEL VALLE

D. C. LAWYERS

He and two Washington attorneys; Eugene C. Pomeroy and the late Col. John H. Coffman, founded it. Its executive council includes Brig. Gen. Bonner Fellers (USA, ret.), Maj. Gen. Claire Chennault (USAF, ret.), and radio pioneer Dr. Lee de Forest, among others.

The Daughters of the American Revolution, the Minute Women, the Dames of the Loyal Legion and the American Coalition sided with the Defenders in their biggest battle so far, against what the General called a "scandalous" NATO treaty which allows American soldiers who get into trouble abroad to be tried by foreign courts.

The General hopes they also will be counted among his allies in the future.

Very important, perhaps, are the potential reinforcements from the ranks of those who oppose the Supreme Court's order integrating public schools.

This week a New Orleans lawyer, John U. Barr, announced the formation of the Federation of Constitutional Government. He called it an answer to Sen. Eastland's call for a national group "not controlled by fawning politicians . . . to fight all conscienceless pressure groups."

Altho it "is not taking part in the segregation fight," according to Mr. Barr, its stated aims are to "oppose executive and court orders that hurt the U. S. Constitution, preserve constitutional liberties and the independence of the legislative, executive and judicial" branches of Federal Government, "stop the nominations of leftist candidates" and "oppose socialism."

Mr. Barr said a Federation member could oppose integration and if the Federation decided integration helped "leftist" causes and hurt the Constitution, it would lend its support.

Its advisory committee includes a governor, three former governors, two senators and six congressmen. All are Southerners and several were leaders in the Dixiecrat Party.

SEE NEW PARTY, P.2

STEVENSON SCRABBLE

S Some Never Learn

T Tired Old Jokes

E Even His Wife Left Him

V Valued Supporter of ADA

E Evades the Real Issues

N Not a Winner Last Time

S Saved the Red Radio Operators

O Only Democrat Hope?

N Not A Winner this Time

UNITED NATIONS - PLANNED TYRANNY

We Must Remember—

"That the United Nations organization represents no people anywhere. It represents government officials who appoint the delegates. It is a ganglion of governments' principles, purposes and military police forces. Neither citizens nor subjects have any voice in their decision.

"That the UN Charter assumes that these united governments have unlimited power over their citizens or subjects.

"That the Charter pledges UN officials and member governments to promote the welfare state policies which are identical with the political policies of the Communist Internationals for building the Communist World Government.

"That our United States are the first and only federal republic in which government operates under written constitutions giving it only limited power, which citizens delegate to it and can withdraw from it.

"And that this republic has only one vote in the 60 votes in the UN General Assembly; 1 vote of 11 votes in the Security Council; and none at all in many committees, agencies and tribunals. * * * Remembering those facts, we may better understand the 'blueprint for tyranny.'"

—From "The United Nations: Planned Tyranny," by V. Orval Watts with a foreword by Dr. Clarence Manion. (The Devin-Adair Company, New York City.

FREE MEN SPEAK

Published approximately every three or four weeks by FREE MEN SPEAK, INC., 7314 Zimple Street, New Orleans 18, La.
Kent H. Courtney . . . . . President
Phoebe Greene Courtney . . . . . Editor and Secty.-Treas.

Entered as third class matter at the New Orleans Post Office.

Subscription Rate: $3.00 for 12 issues

OUR POLICY

This newspaper is dedicated to the fight against LEFT-WINGISM IN ANY FORM WHATEVER. There is no difference between a New Deal Democrat and a New Deal Republican.

This newspaper will never align itself with any person or group which preaches hatred and vilification against a race or a group

Instead, let's conserve our energies for the fight against atheistic Communism and give way ONLY to the emotion of LOVE OF GOD AND COUNTRY.

THE ENTIRE CONTENTS OF FREE MEN SPEAK ARE PROTECTED BY COPYRIGHT. UPON WRITTEN REQUEST PERMISSION MAY BE GRANTED TO REPRINT ARTICLES APPEARING HEREIN.

OUR THANKS

Because Patriotism is not a business, all those who contribute material to this newspaper do so on a free and voluntary basis.

We also thank all those who are sending donations to us every week to get this paper sent to more and more patriots throughout the country. Without this regular support this experiment in Patriotic journalism would not be possible.

IS COMMUNISM A MERE "DIFFERENCE OF OPINION"?

New Orleans, La. - November 16.

Some very illuminating statements were voiced here when a university dean spoke before members of the Assn. of University Evening Colleges.

Several of the speaker's statements which appear below in verbatim quotes should be very carefully considered for the reason that he has very cogently put forth the N.E.A. - pro-(tax free) foundation "line."

His statements follow:

"A mildly liberal editor who expresses a mildly liberal view on segregation is instantly subjected to harassment, persecution and boycott by most of the citizens of his state."

Although the dean spoke reprovingly, we are delighted that the citizens of the South are able to exert pressure on an editor who approves of a Supreme Court decision which was based on highly questionable research - reputedly some authors who have Communist-front affiliations.

The dean stated that "fanatical fear" had created an atmosphere where "one may well wonder whether America has lost the capacity for self-criticism or not."

One wonders just WHO is suffering from "fanatical fear". Could it be that the Socialist-Internationalists "fanatically fear" the awakening of America to the fact that we have become a Socialist one-party government? Patriotic Americans have no time for FEAR...we're too busy, organizing to fight at the ballot box in 1956!

The dean continued:

"It is becoming increasingly difficult to have an honest opinion without being unpatriotic. It is right for a man to have a view without being criticized as un-American."

The speaker is parroting the "line" set out by the FREEDOM AGENDA series sponsored by the Ford Fund for the Republic. This "line" seeks to convince Americans that COMMUNISM IS A "MERE DIFFERENCE OF OPINION." Communism with its Socialist fellow-travelers ("Socialism is Communism not in a hurry"), are trying to hide behind the protective coloring of "mere difference of opinion", but Communism and Socialism BOTH SEEK TO OVERTHROW THE CAPITALIST SYSTEM which has made America the greatest nation on earth.

The speaker's definition of a "demagogue" is also very interesting. He states:

"A demagogue is rarely a FORMULATOR OF THOUGHT. He merely senses what tune the crowd wants played and then gets out in front and leads the band".

We are indeed greatful to this college dean for his definition of REPRESENTATIVE GOVERNMENT! America has had enough of "FORMULATORS OF THOUGHT." We call this the "brainwash" as practiced by the National Education Association and UNESCO.

WHAT AMERICA NEEDS TODAY IS A LEADER WHO SENSES WHAT THE AMERICAN PEOPLE WANT, AND WHO HAS THE COURAGE TO STEP FORWARD AND LEAD THEM BACK TO CONSTITUTIONAL-STATE RIGHTS GOVERNMENT

Hero, Communist Style

NEWSWEEK magazine reports that Red China's new "official hero," who is currently receiving a great deal of publicity and high honors, is a 17-year-old boy. What are this young man's accomplishments? Why they are wonderful, according to the Communist idea? **This boy last year denounced 281 people, INCLUDING HIS OWN FATHER, to the secret police.**

THAT IS THE TYPE OF MONSTERS THAT COMMUNISM PRODUCES!

N E W D E A L

FROM PAGE 1.

prison camps will regard the photographs of President Eisenhower smiling and fraternizing with the barbaric masters of Communist Russia as "making liberty into a beacon light of hope that will penetrate the dark places."

What has this Republican Administration done to "mark an end of the negative, futile and immoral policy of 'containment'?" The answer is ABSOUTELY NOTHING. We have a continuing series of "meetings at the Summit", each of which is built up in the Communist press to show FURTHER CAPITULATION BY AMERICA TO COMMUNIST DEMANDS. Millions of human beings have been abandoned to "despotism and terrorism" since the Republican Administration took over in 1953.

(It might be interesting to note here that there should be no surprise at these developments insofar as many of the POLICY-MAKING OFFICIALS of THE TRUMAN-ACHESON ERA RETAINED THEIR POSTS when the Republican Administration took over. Does that explain it?)

HAMSTRINGS ALL EFFORTS TO FIGHT SUBVERSION

"We pledge fair but vigorous enforcement of laws to safeguard our country from subversion and disloyalty."

Sherman Adams (the UNelected president) had some ideas as to how to carry out this plank in the platform. Early last year he called a "secret" meeting of the Palace Guard and plans were made to hamstring Senator McCarthy's investigations into Communist-infiltration in Government by "investigating the investigator"! Thus priceless time was wasted in this farce while Communists continue to infiltrate our Government.

Why, we ask, are there frequent statements from the leading figures of the Republican Party that "Communism will not be the issue in the coming election?" Why do they try to stifle the public questioning? WHY ARE THEY AFRAID TO DISCUSS COMMUNIST INFILTRATION IN GOVERNMENT? They were very EAGER to discuss it WHEN THEY WANTED YOUR VOTE IN 1952...why NOW, do they "not consider it an issue"?

SAME OLD SOCIALISM

Here's another plank:

"We (the Republicans) charge that they (the Democrats) work unceasingly to achieve their goal of national socialism."

The answer to this could be the old saying of "Pot calling the kettle black", but in a more serious vein, let's see what Governor J. Bracken Lee said in this connection: "I believe that we have gone further to the left under the Eisenhower Administration than in any two-year period. In 1952 we had hundreds of thousands of loyal Americans who worked to change this policy and we expected that it would change. This is the people's government and it had better be returned to the people....I have a feeling that the leadership in Washington has not been loyal to the Republican Party."

ABANDONS GI's TO FOREIGN COURTS

"We shall see to it that no treaty or agreement with other countries deprives our citizens of the rights guaranteed them by the Federal Constitution."

Those who now control the Republican Party showed their utter contempt for the American people, and their unworthiness to lead this great nation, when they had President Eisenhower URGE the Senate to pass the infamous Status of Forces Treaty which HAS DENIED OUR SERVICEMEN OVERSEAS THE RIGHTS AND PROTECTION GUARANTEED THEM BY THE CONSTITUTION!

A NEW CONSERVATIVE PARTY MUST BE FORMED

This, then, as we see it, is the EISENHOWER-NEW DEAL Administration. They should not be allowed to use the honored name of "Republican". They, by their actions have forfeited their right to be called by the same name that Robert A. Taft made into a symbol of two-party, conservative government.

The Eisenhower-New Deal Administration is a "CAPTIVE PARTY", a mere "tool" of the Socialist-Internationalist.

We see NO DIFFERENCE between this present Eisenhower-New Deal Party and the New Deal Democratic Party.....They are BOTH CONTROLLED BY THE SAME SOCIALIST-INTERNATIONALISTS.

We see no greater danger (the danger is already SO GREAT!) in having the Democratic Party elected into office in 1956.

BOTH PARTIES ARE THE SAME....THEY STAND FOR THE SAME POLICIES.

Therefore, the ONLY answer is a NEW POLITICAL PARTY-a States Rights, Constitutional, Conservative Party, made up of loyal Americans from both of the major parties. The NEW PARTY will be an OPPOSITION PARTY - not just a "me-too" Party...a "I-can-give-away-more-money-than-you"...a "I-can-socialize-America-quicker-than-you" type of party.

A NEW POLITICAL PARTY will give the American voter a CHOICE between the Free Enterprise System and National Socialism, which is now advocated by both major parties.

NOW IS THE TIME FOR INDIVIDUAL, GOD-LOVING AMERICANS TO RISE UP AND DECLARE THEMSELVES....THERE IS SO LITTLE TIME.

• • •

"No nation should ever wage war wantonly, but no nation should ever avoid it at the cost of national honor."

• • •

U.N.E.S.C.O

FROM PAGE 1.

cell this all-too-concrete State Department UNESCO "collective brain" went into action, from its components in the Congress itself to those cells planted in "mass communications" — in wire press services, newspapers, radio, television, magazines, education, religious, national organizations, etc.

And, be alerted, we have only seen the first two "battles" in this Unesco "Operation —American Legion."

In addition to tracing the now over two-year case history, Congressional committees should begin now to build **files**—readying the concrete evidence which from now on, day by day, will begin appearing on both a national and local level. Articles, editorials, speeches, broadcasts, television, cracks by comedians, all attacking the American Legion and defending Unesco with exactly the same "line" — and in very nearly the identical words and phrasings!

There is the key to UNESCO! Being a totalitarian movement, UNESCO functions completely through its "collective brain" — and its dupes and fellow travelers. UNESCO sets the "propaganda line" at the central brain and sends it down to the Carriers. The Carriers — pitiful intellectual robots that they are—mechanically chant the "line"—to you, and to your children.

God, Flag and Country . . . the major targets of UNESCO for destruction . . . the major reason for the very existence of The American Legion . . .

God, Flag and Country . . .

Today this Nation — founded upon prayers for Divine Guidance—stands stronger, her beautiful Flag, Old Glory, waves with a renewed, triumphant pride and appreciation — and the Country's Independence and individuality and Uniqueness are safer . . . because her sons in the American Legion once again took on and defeated her enemies, both domestic and foreign.

Thank these gallant fighting men, parents and patriots — with tangible letters. And thank God for blessing our Nation with such sons!

What country, Harry?

In attacking the American Legion for its stand against UNESCO, former Pres. Truman made disparaging remarks about "100% Americans." Radio news commentator Paul Harvey reported, "What country would you have them be 100% for?

From Educational News Service Box 412, Fullerton, Calif.

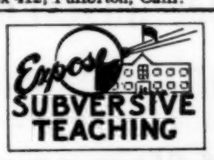

I Want to Work in the "NEW PARTY" Movement.

I HAVE CHECKED BELOW THE CAPACITIES IN WHICH I FEEL I AM QUALIFIED TO WORK:

I CAN TYPE	___	WRITE LETTERS TO EDITORS	___
TELEPHONE COMMITTEE	___	WRITE LETTERS TO CONGRESSMEN	___
DOOR-TO-DOOR IN MY NEIGHBORHOOD	___	RAISE MONEY IN MY COMMUNITY	___
ORGANIZE LOCAL MEETINGS	___	OTHER:	___
PUBLIC SPEAKING	___		___
MAIL LITERATURE	___		___

* * * * *

I REALIZE THAT A POLITICAL CAMPAIGN WHICH WILL RESULT IN GRASS-ROOTS AMERICANS NAMING OUR NEXT PRESIDENT, COSTS MONEY.

I ENCLOSE HEREWITH A CONTRIBUTION IN THE AMOUNT OF $_____ FOR CAMPAIGN EXPENSES.

NAME _____

(9)

ADDRESS _____

"grass-roots" petition for LEADERSHIP

THIS PETITION CALLS ON THE PATRIOTIC, CONSERVATIVE LEADERS OF BOTH PARTIES TO JOIN THE NEW POLITICAL PARTY IN A CONSULTATIVE CAPACITY AND FURNISH US THE LEADERSHIP WE NEED. WE MUST CONVINCE OUR LEADERS THAT WE, AT THE GRASS ROOTS, ARE ORGANIZING INTO A POLITICAL PARTY AND THAT WE WILL SUPPORT THEM.

THIS IS THE PETITION REFERRED TO BY GEN. DEL VALLE ON PAGE 1.

SEND FOR YOUR COPY OF THE PETITION TODAY AND GATHER AS MANY SIGNATURES AS POSSIBLE. WRITE: COMMITTEE FOR A NEW PARTY, P.O. BOX 4168, NEW ORLEANS, LA.

GROUP URGES AMENDMENTS TO DEFEAT SOCIALISM

The Campaign for the 48 States already has scores of top flight conservatives enlisted among its Trustees and its National Advisory Council, all pledged to help pass five Amendments the organization deems necessary to restrict the size and power of the Federal Government.

THE FIVE AMENDMENTS ARE AS FOLLOWS:

The Bricker, Byrd-Bridges, Reed-Dirksen, Reed-Walter, and the Mundt-Coudert Amendments.

The Campaign for the 48 States has carefully outlined its plans. 1955 has been spent in setting up a nationwide organization of prominent leaders. 1956 will be spent in large part in getting one million members to join at $3.65 a year. Their pamphlet asks the question..."Is American worth a penny a day to you?"

We believe that all those interested in the new party movement will agree, upon reading the purposes of the amendments, that these are goals that would be put into immediate effect as soon as the conservatives and constitutionalists have a party in power to represent them in the national congress. The new party might well include the passage of these amendments as part of the national platform of the new party movemen.

These amendements will appeal to every person who believes in the principle of states rights and who believes the power of our present Socialistic government needs to be severely restricted.

The Bricker Amendment is designed to maintain the supermacy of the Constitution and our domestic laws and to limit the power of the President in the matter of making Treaties and Secret Agreements.

The Byrd-Bridges Amendment is to keep Government spending budgeted within the limits of the actual income, except in times of conflict with external enemies and then only by a 3/4 vote of the Congress.

The Mundt-Coudert Amendment reforms the present electoral college system of choosing the President so that big city minorities will lose their presently dis-proportionate importance and so that the majority of the people throughout the United States will be fairly represented in both the selection of a President and the members of the Congress The electors would be elected in the same manner as the House and Senate members are now chosen.

The Reed-Dirksen Amendment would limit income taxes to 25% of income as a maximum. At present rates this would release $2.4 billion per year for re-investment into capital goods which in turn increases employment opportunities. A corresponding reduction in the size of the Federal Government would make this 3.4% reduction in Federal Income and Expenditure possible. Gift and Inheritance taxes would be eliminated altogether. Today this accounts for only about enough money to run the Federal Government for about 3 days.

The Reed-Walter Amendment would give to the States the full power to amend the Constitution without intervention of the Congress. Truly a States-Rights Amendment.

In Conclusion may we recommend that every reader of FREE MEN SPEAK write to Robert B. Snowden, Chairman of the Campaign for the 48 States, P.O. Box 1112, Memphis 1, Tennessee, and ask for their literature. Also write to YOUR CONGRESSMAN AND SENATOR asking him for copies of these amendments and asking him HOW HE STANDS ON THESE MATTERS. If he is not forthright in his answer, perhaps he should be replaced with a man who can tell you he if for these amendments which reduce income taxes, eliminate gift and inheritance taxes, which ask for an annual balance budget, a limitation of the power of the executive in the matter of international agreements and treaties, and a return to states rights.

FREE MEN SPEAK will continue to report on the progress of these amendments and the activities of this worthwhile organization in future issues.

Third Party Hinted

B.F.Exam.-Tuesday, Oct. 18.

S. Carolina Governor Sees 'Possibility'

POINT CLEAR (Ala.), Oct. 17 —(AP)—Three southern Democratic Governors predicted today a presidential victory for their party in 1956. Another talked instead of the **"strong possibility"** of a new third party movement.

The politically explosive issue of racial segregation also arose on the eve of the annual Southern Governors Conference. Governor George B. Timmerman Jr. of South Carolina predicted it would be a major issue in next year's campaign.

Timmerman refused to speculate on the outcome in 1956 but he said he has detected a **"strong possibility"** of the formation of another political party which **"ultimately could be felt nationally."**

THE UNITED NATIONS IS THE COMMUNIST GATEWAY TO THE UNITED STATES

DANGER! OUR CONSTITUTION OR THE U.N. CHARTER WHICH?

WRITE YOUR OWN TICKET!

WHO DO YOU WANT ON THE "New Party" Ticket? AS Pres. & V.P.?

BELOW ARE LISTED (ALPHABETICALLY) THE NAMES OF OUTSTANDING AMERICANS:

1. SEN. BRIDGES	8. SEN. McCARTHY
2. SEN. BRICKER	9. GEN. MACARTHUR
3. SEN. BYRD	10. SEN. MALONE
4. SEN. EASTLAND	11. DEAN MANION
5. SEN. JENNER	12. GOV. SHIVERS
6. SEN. KNOWLAND	13. HON. TALMADGE
7. GOV. LEE	14. SEN. THURMOND

CUT OUT AND MAIL TO:
INTERIM COMMITTEE FOR THE NEW PARTY
c/o FREE MEN SPEAK
7314 ZIMPEL STREET
NEW ORLEANS, 18, LA. (9)

I'M FOR _____ (PRESIDENT)

AND _____ (VICE PRESIDENT)

MY NAME IS: _____

ADDRESS: _____

CITY & STATE _____

BARR

FROM PAGE 1.

Other Members.

Among the names on the list of the advisory committee are Senator Thurmond of South Carolina, the Dixiecrat presidential candidate in 1948; Governor Griffin and former Gov. Herman Talmadge of Georgia; Senator Eastland of Mississippi and former Gov. Fielding Wright of that state, and Representatives Tuck and Abbit of Virginia.

FREE MEN SPEAK urges all patriotic groups to contact the Federation for Constitutional Government at 801 American Bank Bldg., New Orleans, La.

Elephant Boys

The "Elephant Boys" have a corpse on their backs.
Now the Party they stole has dropped dead in its tracks.
But CONSERVATIVE voters are weeping no more -
IN ALLIANCE WITH DIXIE - they'll even the score!

--MILDRED HARRIS

Collectivists in Control on Campus

By LEON RACHT — REPRINTED FROM THE MILWAUKEE (WIS.) SENTINEL

THERE IS FEAR on our college campuses today—fear of speaking out in defense of the American heritage. It permeates student and professor alike, gagged by the threat of ruined academic careers.

This is one of the finds of E. Merrill Root whose book "Collectivism on the Campus" (Devin-Adair; $5) has just been published.

It's an arresting, thoroughly documented treatment of the battle for the mind in American colleges and one that should chill every parent, every alumnus, every scholar who reads it.

Root knows whereof he speaks. He has had a distinguished academic career as professor of English. For the past 25 years he has taught at Earlham College, Richmond, Ind., one of the leading Quaker colleges in the U.S.

SOME YEARS back he became disturbed over the startling trend towards communism on campuses across the land.

Root began a pain[illegible] research that took [illegible] Harvard to the University of Washington. What he found staggers credibility but it's all there in his book, chapter and verse, backed by evidence and official action.

There is the grim drama of the Los Angeles student who became a thoroughly indoctrinated communist via his Marxist professors until he at last saw the danger and tried to withdraw. His murder followed.

There is the academic crucifixion of a brilliant girl at Vassar who was flunked out after being warned that her "dangerous ideas" would imperil her getting through.

HER "DANGEROUS IDEAS" included a defense of "God and Man at Yale" by William F. Buckley Jr., and her affirmation that her belief in "God, human dignity and the U.S.A." would not be altered.

There are the stories of professorial purges as ruthless as any ever conducted by Stalin because those purged chose to stand up and fight colleagues who were proven communists.

And there is the story of the conservative professor at the University of Pennsylvania who, because of his courage in opposing the collectivist "liberals," was told by the head of his department: "You will never be promoted, and you will never receive an increase in salary sufficient to support yourself and your family."

On nearly every campus he visited, Root found many unwilling to speak out in fear of just such reprisals. And as many more who would talk only surreptitiously and anonymously.

COLLECTIVIST DOCTRINES, according to Root, dominate from 75 to 80 per cent of textbooks on economics and few students get a chance to learn about capitalism and free enterprise.

College libraries are heavily weighted with tomes teaching the philosophy of the total state while such books as Frazier Hunt's "Untold Story of Douglas MacArthur" and Max Eastman's "Reflections on the Failure of Socialism" are summarily rejected.

"Collectivism on the Campus" is a sober survey of the battle for the mind in our colleges by one of the leading scholars of our day. It is factual, well assembled and brilliantly written.

It should be read by all who contemplate sending children to college. And by all alumni who want to get the new slant of their old alma maters. In particular, it should be illuminating to those who went up the road of capitalism and are ready to endow one campus or another with a few million.

Editor's Note:

For your copy of "Collectivism on the Campus", just send your check for $5.00 to Free Men Speak, Inc., 7314 Zimple St., New Orleans, La., and your copy will be forwarded direct to you

New Party

FROM PAGE 1.

WELCOME

The General said the new party would welcome such groups as the Federation—not because of the segregation issue itself but because, he said, such groups are for the preservation of the Constitution.

As for the General himself, he said he had no political ambitions.

He was born in Puerto Rico, grew up in Baltimore, went to Mercersburg (Pa.) Military Academy, entered the Naval Academy at 17, stayed with the Marines until after World War II and won field promotions and decorations for almost every major battle he took part in thru World War II.

He bought Troy Hill, his rolling, 170-acre farm, before the war, hoping to retire to it as a colonel. But the war intervened. Afterward he spent all he could scrape up and borrow remodeling it and finally had to take a job as an International Telephone and Telegraph vice president for four years to get himself out of hock.

"I am just as you see me. I live on this farm with my wife, running a tractor and cutting the grass and so on, and between times I peck away on my typewriter."

As for the third party's chances, the General—a pleasant man who doesn't dodge questions—said:

"I'll answer that this way. The result could be tremendous if the press as a whole gave us just a nominal amount of space.

GOV. J. BRACKEN LEE GIVES AN ANSWER - - - Special to FREE MEN SPEAK - - -

REPEAL FEDERAL INCOME TAX AMENDMENT -BUT HOW TO FINANCE THE GOVERNMENT AND MAINTAIN DEFENSES?

Taxes For Foreign Spending ILLEGAL Gov. Lee Declares

(Editor's note: The following article is based on Gov. J. Bracken Lee's reply to our inquiry regarding how the operations of the Federal Government and NATIONAL DEFENSE would be financed if the 16th Amendment (The Income Tax Amendment) were repealed.

Gov. J. Bracken Lee of Utah has gained nationwide attention for his stand on refusing to pay Federal income taxes on the grounds that "it is unconstitutional for this nation to tax its citizens for the support of foreign nations." He goes on to say, "I shall put my tax in the bank here in Salt Lake City. Not a dollar of it will they (the Federal Government) get until legality of the case is tested in the United States Supreme Court."

The question immediately comes to mind: But how will the Government be financed and, more important - HOW CAN WE HAVE A DEFENSE PROGRAM, if the 16th Amendment (The Income Tax Amendment) is repealed?

GOVERNMENT NOW THE MASTER

One of Gov. Bracken Lee's prime concerns is the INCREASING POWER of a centralized government. Gov. Lee says: "Our founding fathers revolted against totalitarian rule to establish this great nation and wrote a Constitution aimed at PREVENTING TOO MUCH POWER TO BE CENTRALIZED IN GOVERNMENT."

The POWER of the Federal Government today lies in the fact that it has UNLIMITED TAXATION POWER. Gov. Lee says: "As governments become centralized and consolidate their power, the freedom of the individual is constricted in like amount. Look what happened in Germany, Italy and Japan prior to World War II, and look at Russia today. All these nations became totalitarian in nature...Freedom went out the window, and the PEOPLE BECAME SERVANTS OF GOVERNMENT....NOT THE MASTERS."

PUBLIC OPINION IS NOT A BRAKE

In 1913, when the 16th Amendment was ratified, no foreign power had infiltrated the United States with its ideology. We thought we could depend on our Congress to defend our individual rights as guaranteed by the Constitution. The 16th Amendment, however, cut us loose from the protection of the Constitution as set up by our forefathers to protect us from centralized government. We "amended" our safeguard! In other words, we NULLIFIED our safeguard! The 16th Amendment would never have passed Congress had not its sponsors, as Gov. Lee says, "assured skeptics that public opinion would never permit a Congress to levy a tax beyond 10% of a person's income!" Such was the thinking in 1913 before "mass brainwash" and "indoctrination". In 1913 few envisaged an era when "PUBLIC OPINION" could be CONTROLLED!

In other words, our ONLY safeguard against abuse of a levy beyond 10% of a person's income was PUBLIC OPINION! Control public opinion and you CONTROL THE TAXING POWER OF THE FEDERAL GOVERNMENT!

It must be remembered that Gov. Lee has spent considerable time studying this all-vital subject, but more than that...he has had the COURAGE to make himself a "test case" before the United States Supreme Court. His words should be carefully noted.

WE NOW QUOTE GOV. LEE

TAX POWER TO STATES

"Instead of new national taxes, I would propose that the STATES BE ASSESSED A PROPORTIONATE SHARE OF THE FEDERAL BUDGET, based on per capita income, and that the States be required to raise that share through any tax means they deemed appropriate and just."

"Immediately it can be pointed out that the States would be forced to reimpose, ON A STATE LEVEL, the abolished Federal income tax or its equivalent. There is no question on the point; the States would be forced to this action. But in the process the States would begin to take a searching look at the makeup of the Federal budget to see if it could be cut down. Having to tax their people not only for the support of State government but Federal as well, the STATES WOULD BE MORE TAX CONSCIOUS THAN EVER BEFORE. THEY WOULD INSIST THAT BUDGETS BE TRIMMED TO THE BONE BEFORE TAXES WERE LEVIED."

"It can be argued that Congress supposedly has been doing all this -- has been taking a "searching look" at the makeup of the Federal budget with an eye toward cutting it down and how, therefore, would the States, if they assumed this role, improve on what Congress has done?"

"My answer to that is that the States would do MUCH BETTER. For example, THE 48 STATES CANNOT BE "LOBBIED" AS EASILY and successfully as can Congress, and therefore they could better withstand the pressures of minority groups. Furthermore, the States would be more reluctant about taxing their people to support a foreign aid program, or to provide "log-rolling" Federal aid to other states. This resistance to lobbying pressures and reluctance to support foreign and Federal aid programs WOULD INEVITABLY LEAD TO SIZEABLE REDUCTION IN THE FEDERAL BUDGET".

Insofar as "public opinion" was considered the only BRAKE on CONFISCATORY TAXATION, and because "public opinion" has been dominated by a left-wing press, radio and TV, then we must turn to another form of control over EVER INCREASING ALL-POWERFUL CENTRALIZED GOVERNMENT.

FEDERAL GOVERNMENT NOT TO BE DEPRIVED

Let us make a point clear: THE FEDERAL GOVERNMENT WILL NOT (if the 16th Amendment is repealed) BE DEPRIVED IN ANY WAY OF VITAL REVENUE NEEDED TO CARRY ON ITS NECESSARY FUNCTIONS OR TO MAINTAIN AN ESSENTIAL NATIONAL DEFENSE PROGRAM. Gov. Lee's premise is that the power to tax should remain with the INDIVIDUAL STATES not the FEDERAL Government. Those who advocate the repeal of the 16th Amendment DO NOT EXPECT TO BE RELIEVED OF A TAXPAYERS' RESPONSIBILITY. They merely want the POWER TO TAX INDIVIDUALS to reside with the State.

BRACKEN LEE

"Even so, it can be argued, there still would be no limitations on taxation except public opinion. Admittedly, this would be true but PUBLIC OPINION CAN MAKE ITSELF FELT MUCH BETTER AT THE STATE OR LOCAL LEVEL than it can in Washington. It would be preferable, of course, that Constitutional limitations be imposed to prohibit both excessive taxation and deficit financing. Lacking these safeguards, local public opinion would be the next best brake."

TAXPAYERS ORGANIZING

FREE MEN SPEAK asks its readers: "DO YOU ENJOY HAVING YOUR HARD EARNED TAX DOLLARS GO TO COMMUNIST-SYMPATHIZING NATIONS LIKE YUGOSLAVIA AND INDIA? Do you want your tax money to be spent on the Administration's gigantic "GIVE-AWAY PROGRAM" throughout the world that has not gained us any true friends? Do you want the Federal Government to continue to squander your money in futile efforts to APPEASE COMMUNIST RUSSIA, who daily becomes more powerful and more of a threat to the United States because of our cowardly appeasement!

Who do you want to control and administer your tax dollars? Do you want the Federal Government, which is so vast it can be so easily infiltrated by left-wing Socialist-Communist forces....

OR DO YOU WANT YOUR OWN STATE TO HAVE A "SAY-SO" IN HOW YOUR MONEY IS SPENT?

Those who administer YOUR TAX MONEY should be easily available to you to criticize or praise. They are your "civil servants" ...they are paid to carry out YOUR (the taxpayer's) wishes. YOU CAN MAKE YOUR OPINION KNOWN AT THE LOCAL LEVEL.

There IS something you can do! As an individual taxpayer you can do NOTHING, but as a member of a nationwide organization protesting "CONFISCATION BY TAXATION", you can do a great deal. Write today to: The Organization to Repeal Federal Income Taxes, Inc., 3757 Wilshire Blvd. Los Angeles 5, Calif. and ask for literature.

ROAD TO COST $20,000,000

BELGRADE, Nov. 4 (AP) — The United States has just turned over 20 million dollars to Yugoslavia to build a highway linking Zagreb and Ljubljana, the capitals of and Slovenia.

Ruinism

"Socialism and communism arrive at the same ends, though not at the same time nor the same way. Socialism is creeping revolution. It's communism with a slow-burning fuse. But in the end, both result in dictatorship—in domination of the individual by the state, in the destruction of representative government. Whether we call it communism, welfarism or socialism, it leads to the same thing: Ruinism."
—TOM ANDERSON in "Straight Talk," November issue of FARM AND RANCH.

There will always be
a
United States of America
— IF —
We do not give it away!
WRITE YOUR CONGRESSMEN AND SENATORS

THE EISENHOWER DYNASTY?

David Lawrence recently said (and we hope he was joking!) that he would propose that Ike Eisenhower be nominated on BOTH tickets with Stevenson and Nixon running as competitors for Vice-President. This sentiment echoes Ike's own personal ambition to be nominated by both parties.

Another pundit actually had the effrontry to suggest that Ike run as President and that Milton Eisenhower be his running mate. Ike has said that Milton exerts great influence on many presidential decisions.

And Leonard Hall has been pressured into believing that any Eisenhower can win, even Milton.

LITTLE BROTHER Milton has opened a campaign office in Washington, according to the The CONTROVERSIALIST Newsletter.

Let us take a long look at Brother Milton Eisenhower.

First of all he had many long years of training under that "agrarian reformer", Henry Wallace. It was young Milton Eisenhower who handled much of the press relations for "Hybird" Henry. Now anyone who could serve a "Progressive" like Wallace must be well versed in the kind of "pink-packing" into the Government that was so generally practiced in those "commie-loving" days of the depression.

BY THEIR WORDS YE SHALL JUDGE THEM

"LITTLE BROTHER MILTIE" can say a mouthful when he is called on. Think over this statement that he made in 1949 while he was the Chairman of the U. S. National Commission for UNESCO.

"One can truly understand UNESCO only if one views it in its historical context, and viewed in this way, it reveals itself as one more step in our halting, painful, and I think very real progress toward a genuine world government."

World Government, means abolition of the Independence of the United States!

Again in 1949 LITTLE BROTHER MILTON in addressing the U.S. National Commission for UNESCO showed his true colors, or lack of them, when he stated,

"We can have peace among nations only when the citizens of those nations pledge their allegiance to a SUPRA-NATIONAL government, as well as their allegiance to the nation in which they live."

We must point our THERE IS A DIFFERENCE, and a calculated one in pledging allegiance to a supra-world GOVERNMENT compared with "allegiance to the nation."

When Milton Eisenhower later defended himself concerning the use of the term "World Government",(after his repeated attacks on the sovereignty of the United States when he was the U.S. Commissioner for UNESCO) he apparently forgot his need for a defense, because a few years later in 1951, we find the name of Milton Eisenhower listed as a member of the Atlantic Union Committee National Council. This AUC published a pamphlet entitled "Freedom is the Issue" written by Lester B. Vernon which describes the goal of that organization which Milton Eisenhower endorsed.

"The point must be emphasized that the difference between forming government on a partial-world basis and on a total-world basis...is fundamental. To those who favor a union of free people it appears that making the love of freedom the uniting principle, and then seeking EXTENSION OF THAT PRINCIPLE is a far more practical way to A UNIVERSAL GOVERNMENT than trying to unite all nations at once with no unifying principle."

IKE admits that his brother has great influence over him. Considering the foregoing statements of LITTLE BROTHER MILTON we should not be amazed when IKE pledges his loyalty to the United Nations Charter and to the UNESCO sponsored Declaration of Human Rights.

HOW LONG WILL IT BE BEFORE LITTLE BROTHER BECOMES "BIG BROTHER?"

says Jenner — OUR MILITARY POLICY CRUMBLING

(Excerpts from a speech by Senator Wm. E. Jenner of Indiana.)

"The crumbling of American public opinion in the spring and summer of 1955 did not mean a change in our foreign policy. It meant the crumbling of our military policy. No matter how able and devoted our military leaders and defense officials, we cannot have a military program for defense of America, if public opinion can be shaped and planned by the propaganda mills of the Soviet Union.

..."The Soviet 'peace offensive' is a propaganda campaign to undermine our military power by putting public opinion to sleep. We cannot have a sound military program to safeguard America, unless we can end the influence of secret Soviet cadres on American public opinion.

"It is absurd to expect the Soviet rulers to cease their efforts to control our minds. THE STAKES ARE TOO HIGH. But we can put an end to their influence over our public opinion, by tracing in detail what individuals and agencies in this country are carrying these poisonous ideas, and either uprooting the evil influence or developing stronger and better ideas of true Americanism to counteract them"

Editors Note:

One way some patriots are spreading Americanism ideas is through the operation of Reading Rooms and Americanism Bookstores. If you are interested in starting this activity in your town, write FREE MEN SPEAK.

If any of our readers know of such bookstores and reading rooms, please send us their names and addresses.

LEGION EXPOSES FREEDOM AGENDA

Editorial from Milwaukee "Sentinel"

Nothing would seem to better punctuate the propriety of the Kenosha American Legion's action regarding the Freedom Agenda program there than the immediate reactions of some of the people whose names have been used to give it dignity.

The general attitude expressed was one of surprise to learn of the Legion's complaint of the program's "pro-communist influence."

Prominent Kenoshans involved said that prior to the Legion's public criticism they had considered the program innocent and worth while, and had been willing to permit their names to be associated with it in that belief.

That is precisely what Kenosha's American Legion post and its Americanism Committee, which made the initial study on this little-known forum, had feared.

That is precisely why Commander Glenn Balcom and his organization sent everyone listed as a "Freedom Agenda" sponsor, moderator, or as a member of a "key couple" its letter of concern and supporting data.

★

Said the letter:

"We consider it completely dishonest and unfair that so limited a background as to the nature of this program should have been submitted to prominent residents . . . in the hopes of obtaining their support, and to gain thereby the prestige they command."

As for the program's sponsors, the Legion took an equally firm but polite stand, saying:

"We cannot believe that had all of the members of the League of Women Voters known the true nature and contents of Freedom Agenda, that they would have indorsed or permitted the good name and reputation they enjoy to have been offered in sponsorship of this program."

With that, the Legion simply asked that the League and all others involved make "a very thorough study" of Freedom Agenda material "to determine the extent of pro-communist influence, and then either continue the program or reject it."

★

Certainly this would not seem too much to ask of the truly liberal and objective mind—particularly when the Legion offers "to show that nine of the authors whose material is recommended (for study) have communist front records."

It should be of further interest to all involved to note carefully in light of the shocking revelations of what the increasingly-notorious Ford Foundation — financed Fund for the Republic is up to, that this "educational" project has gained an $111,610 grant from that very Fund.

Freedom Agenda, like the tax-free Fund for the Republic, has vividly demonstrated a strong bent toward belittling the communist menace and against personnel security programs and investigations of red activities.

★

Under the circumstances of our times, and because of the manner of the Legion's presentation, Kenosha's League of Women Voters and others involved would do well to do their own checking, rather than accept that "a check" has been made at the organization's level.

It should be obvious to every Kenoshan involved that those who, from afar, have foisted packaged thinking upon them and their community, can be expected to also foist upon them a packaged alibi in justification of what they have imposed.

As FBI Director J. Edgar Hoover recently warned:

"It is highly important that any person 'Stop, Look and Listen' before he allows his name to be used by any newly created organization with whose aim he is not completely familiar."

It would behoove each Kenoshan involved in this affair to assume the responsibility for his own personal checking—it's HIS NAME that's involved.

Heed McCarthy's Warning

The claim made by Senator McCarthy in his address in Boston that this nation is lagging behind Soviet Russia in the race to develop an intercontinental ballistic missile ought to be given the most careful attention.

This is not an issue to be played with or on which any gamble can be made. For as Senator McCarthy pointed out, **if the Reds succeed in developing a long-range guided missile before the United States, this country will face the alternative of surrender or destruction.**

There would be no place where Communists could work to better advantage to promote their aims than in sabotaging our guided missile program. And if Senator McCarthy's statement is true that available evidence indicates that well-concealed Communists in the United States government are putting the brakes on our guided missile program, it is high time this matter was thoroughly ferreted out.

This nation is running a tremendous risk unless it wakes up to matters of this kind soon. Since the conferences began at Geneva, there has been a growing disposition to let down and assume that danger is lessening. If that attitude is continued, it can be disastrous. Conditions show clearly that the Reds have not changed their objective. They are trying to lull the West into indifference. To achieve that goal they have modified their tactics a bit so as to appear more friendly.

Are we fools enough to fall for that maneuver when Red aggression is carrying on stealthily in the Middle East and the Far East as it is today. **If we are, it will surely seal our destruction.**

McCarthy speaks truly. He was a veteran in World War II. He keenly senses the nation's peril. His warning should be listened to, until the matter is thoroughly ferreted out. **If our missile program is being delayed by subversives within the government, that fact should be cleared up and corrected. And there should be no delay about it.** Let's meet this problem with sound judgment and not allow political prejudice to blind us and lead us into serious trouble.

WHAT IS A REACTIONARY ?

by ***EDWIN L. WIEGAND***
Chairman of Edwin L. Wiegand Company, Pittsburgh (electrical heating engineers and manufacturers of Chromolox Heating units.)

I HAVE RECENTLY BEEN CALLED a Reactionary in connection with my efforts, in conjunction with others, to prevent taxes becoming excessively high.

The term "Reactionary" is standard equipment in Communist and Left Wing propaganda in which it is used extensively and with nauseating repetition as a term of opprobrium to be applied to those who resist Communistic and Socialistic propaganda.

I am proud to admit that I react violently against Communism, Socialism or any other form of Collectivism, from any source, in any degree of dilution, and under any disguise, whether promulgated by conscious conspirators or by their "dupes," who put forward any part of the Leftist plans, ostensibly for the benefit of "Labor" or the "Masses" generally.

Did not the original Communist planners say that "The Communist World must be built by non-Communist hands"?

In the beginning (1848) there were obviously only a few zealots and they were therefore instructing their emissaries to secure "dupes" to do their work, more or less innocently or naively, under cover of ostentation that they were looking after "Labor," the "Worker," the "Common Man," the "Masses," etc. All to bring on the "Brave New World," "The Wave of the Future," the "Century of the Common Man," the "New Order" and other such vague metaphors and euphemisms and veiled utterances, and such cryptic gobbledegook as would make tasty bait and cover phrases for the Marxist Revolution and its concomitant violence which they did not dare to advocate openly and plainly. Had they done so, it would have warned off potential "dupes" so needed to extend the foul plot against freedom of the working man, of private enterprise and our political freedom itself.

Doubtless, Left Wing propagandists and their Marxian sources regard efforts to keep Government expenses and taxes from rising as "Conspiracy." Perhaps they mean "Counter-Conspiracy" or Counter Revolution, which is so severely punishable in Communist dominated lands. Such punishment they would like to impose here by perversion of our legislative processes, as has been so recently witnessed in the United States in the case of people selling books which threaten exposure of Socialist schemes. I have not heard of any efforts to demand (under threat of penalty) the identity of purchasers of Marxian books or literature, for instance, or of Communist newspapers. Singular to say the least, is it not?

Communists, Fellow Travelers and Left Wingers are always enthusiastically behind legislative proposals to keep Government spending and taxes high and to raise them. The higher, the more *progressive* they hail them to be. Progressive? Yes, in the direction of Government bankruptcy so strongly urged by Marx and Lenin as a simple way to wreck the private capitalist world. Such things can be said to be progressive only in the sense that corrosion or a disease can be said to be progressive.

It seems to me that sincere and consistent opposition to Communists and their fellow travelers and dupes is really the seal of patriotism and true loyalty to our Country.

LEE for ME

There's a Red in Your Future

Apart from alleged economy, contemporary design and average riding comfort, what do you get when you buy a Ford? There's a bonus in every cylinder, an unbargained-for extra in every piece of chrome....a surprise in every seat spring. With a Ford you really get a ride for your money (tax-free, that is.) As a dividend, with every Ford you buy, come the dubious benefits of the Ford Foundation and particularly the Ford Fund for the Republic. All of which should make walking the coming thing. When you buy a Ford, 90% of Ford's profit on that car is channeled to the questionable activities of the Ford Foundation.

(The above is quoted from "THE CONTROVERSIALIST", a bi-monthly newsletter published by Walter J. Ward, P.O. Box 225, Seneca Falls, N.Y. Send for a sample copy today.)

LETTERS TO THE EDITORS

TWO-HEADED PRESIDENCY

"Are we again having a two-headed presidency, as we did during the Roosevelt-Hopkins era? Are we again having a "give-away policy which denuded our nation of most of its capacity to protect itself from the rampaging Russia that we armed to the teeth? Does it take TWO EISENHOWERS to rule us unruly Americans, who DARE TO PROTEST this "give-away" policy of the billions of dollars and the precious patrimony produced by our hard working farmers and all hard working Americans who make this nation great?"

----Carmelita A. Pomery, 501 Randolph St., El Paso, Texas.

U.N. FAILS TO RECOGNIZE GOD

"Over the entrance to the United Nations this bibical quotation should be displayed in large letters:

'Unless the Lord build the house, they labor in vain who built it.'

These words are the answer to every frustration which man has experienced in his frantic search for peace on earth.

The United Nations was founded 10 years ago to preserve peace in the world. Instead of enjoying its fruits, we have been living through a hideous nightmare.....In the United Nations our most glaring mistake has been our refusal to accept and acknowledge the moral law of God.

...Every time political scholars have sought to build a peace organization without God as the cornerstone, a monstrosity was constructed which produced false philosophies, political and social systems which enslaved human reason and destroyed the consciousness of innate human rights and duties."

-- James L. Hogan, 210 West Ellis St., East Syracuse, N. Y.

RECAPTURE IMPOSSIBLE

"There are some who think that our only hope lies in overriding the Sherman Adams-Leonard Hall gang and "taking over" the Republican Party. That is no hope at all - it is PURE FANTASY. Even supposing that such a course led to a "supposed" capture of the Party, and that all delegates to the Republican Convention were instructed to support a sincere patriot, it is very probable safe to say, in the face of the tactics and the outcome in the last Convention, that the ideal candidate would NOT be nominated."

--- Ethel Foreman, 140 E. 46th St., New York, N. Y.

LO! THE POOR INDIAN!

"It seems the only Reds we Americans have fought were the Indians!"

--- L. S. Robnett, Box 90, Klondike, Tex.

KULTUR-VULTURES?

"Left-wingers in this country are asking that we have cultural relations with the Soviet Union. It is difficult to see how we can gain any CULTURE by associating with ATHEISTIC AND BARBARIC NATIONS.

--- J. Richard Feeley , Amesbury, Mass.

ADMINISTRATION TURNS ITS BACK ON GI'S

"While several thousand American boys (my son among them) who were captured by the Communists during the Korean War, are being tortured and brainwashed, our Administration has shown real "courage" in asking for the return of only 17 Americans. The hundreds, who are KNOWN to be held, are forgotten in the interests of the "spirit of Geneva."

"I would suggest as a Christmas gift to Mr. Dulles, a soft pillow so he will not hurt his knees, while he is "begging" for peace!"

-- -Mrs. Rita Van Wees, 2786 Miles Ave., Bronx, N. Y.

PATRIOTIC PUBLICATIONS

"The Freeman", magazine, Irvington-on-Hudson, New York.

"Task Force" Newsletter Defenders of the American Constitution, Inc., 210 East 43rd ST., Room 320, New York 17, N. Y.

"The Southern Conservative" monthly newspaper, Flatiron Bldg., Fort Worth, Texas.

"American Mercury" magazine 250 W. 57th St. New York, N.Y.

"U.S.A." Newsletter, P. O. Box 134, Lenox Hill Station, New York 21, N.Y.

"Free Enterprise", monthly newspaper, 3212 Grove Ave. Berwyn, Illinois.

"Human Events" magazine, 1835 K Street, N.W., Washington 6, D.C.

"Facts Forum News" magazine Dallas, Texas.

"National Republic" monthly magazine, 511 Eleventh St.,N.Y. Washington 4, D.C.

PATRIOTIC ORGANIZATIONS !

UP TO 100 FREE COPIES OF FREE MEN SPEAK AVAILABLE TO YOU

PLEASE WRITE US YOUR NEEDS

A Message ...

FELLOW AMERICANS:

THANK YOU FOR YOUR EVER-INCREASING NUMBER OF SUBSCRIPTIONS, GIFT SUBSCRIPTIONS AND DONATIONS.

Patriots! This is YOUR newspaper. Subscriptions alone WILL NOT PAY THE PRINTING AND POSTAGE BILLS.

For this newspaper to do the job of disseminating patriotic information that it MUST do, it must reach the largest number of people possible. The expenses of sending out thousands of FREE sample copies cannot be adequately covered by money received from subscriptions.

Therefore, if you believe that the message of FREE MEN SPEAK should continue to be heard in America, we ask that you CONTRIBUTE to this newspaper ON A MONTHLY BASIS, by filling out the coupon below:

I wish to become a MEMBER of the DISTRIBUTION COMMITTEE of FREE MEN SPEAK Newspaper.

NAME _____

ADDRESS _____

CITY & STATE _____

I expect to contribute $1.00____; $5.00____; $10.00____; $25.00____; $50.00____; Other____; Per Month to help DEFRAY EXPENSES OF DISTRIBUTING "FREE" SAMPLE COPIES OF FREE MEN SPEAK. Please bill me monthly____. I will send my check____. (9)

PATRIOTS AT WORK by Phoebe Courtney

In this column you will meet a group of wonderful people, . . . hard working AMERICANS . . . who are dedicated to AWAKENING AMERICA to the Communist menace.

• • • • • •

(NOTE:) When writing to these patriots for literature. PLEASE ENCLOSE POSTAGE STAMPS to cover cost of mailing the literature back to you.

Editor's Note: Everyone listed in this column has submitted samples of their literature which indicate that they are working for the principles advocated by FREE MEN SPEAK newspaper. However, since infiltration of our ranks is a possibility, the editor will appreciate your notifying her of any material which you receive, (as a result of your request), which does not conform to the published purpose and intent of this newspaper.

NEW PARTY STAMPS AVAILABLE

MARCIA MATTHEWS, P.O. Box 1151, McAllen, Texas, now has beautiful red, white and blue NEW PARTY stamps available.

They look like this:

Prices are 90 NEW PARTY stamps.....$1.00
540 NEW PARTY stamps..... $5.00
1200 NEW PARTY stamps..... $10.00

ORDER YOURS TODAY

NEW WEEKLY MAGAZINE ANNOUNCED

"NATIONAL REVIEW", the weekly magazine of Conservative Opinion, 211 East 37 Street, New York 16, N. Y. has just been announced by Wm. Buckley, Jr., well-known patriot and author Subscription for one year is $7.00 - the address: 211 East 37th St., New York 16, N.Y. -

REPRINTS AVAILABLE

The National Reprint Service Box 365, Park Ridge, Ill., offers such reprints as "Pink Ladies of the AAUW","NEA Defends 'Ithy Books", "How Far to the Left is the League of Women Voters", "Sold Out in Secret" (re: Status of Forces Treaty.) Prices average 2¢ each. As a "special", the National Reprint Service offers a PACK-O-FACTS for 50¢ which includes 3 each of the above, plus new current reprints.

NEW BOOKLET

Patriotic Voters Committee, 1212 Carnegie Hall, New York 19, N.Y., has recently published an excellent booklet entitled "DESIGNS UPON THE UNITED STATES" by Robert Paterson, The price is 35¢ each which includes postage. Send for your copy today.

UNESCO

Mrs. Philip L. Corson, Plymouth Meeting, Pa., has issued a splendid news sheet entitled "YOUR CHILD AND UNESCO & WHAT TO DO ABOUT IT.

DON'T FORGET TO WRITE TO THESE PATRIOTS, TOO:

IMPORTANT! EDITOR'S NOTE:

Because each issue we hear from more and more people who are becoming active in the field of distributing literature, etc., it is necessary that FREE MEN SPEAK conduct the "Standing List of Patriots" on a rotating basis. Therefore, this month you will only find approximately one-half of the "old regulars." Next month we will print that half and omit the ones listed below in this issue. We do this because we believe that every encouragement should be given to those who enter this work for the first time.

CALIFORNIAN U.S.A

Bulletin, P.O. Box 517, Pacific Palisades, Calif.

WALTER JEROME WARD P.O. Box 225, Seneca Falls, N.Y., publishes a very cleverly written newsletter entitled THE CONTROVERSIALIST NEWSLETTER. Send for a sample copy.

C. O. GARSHWILER, Box 412, Fullerton, Calif. publishes an excellent monthly news letter dealing with the subject of infiltration in our schools.

McCARTHY FOR PRESIDENT CLUB, P.O. Box 4168, New Orleans 18, La.....one of the country's fastest growing clubs. Members in 32 States, Washington, D.C. and IRELAND! Send $1.00 for official McCarthy for President membership card, plus other literature. Your membership also includes a four-month trial subscription to FREE MEN SPEAK newspaper.

VIGILANTES OF AMERICA, P.O. Box 66, Watseka, Ill. Send 25¢ today for a plan of action.

SALLY STRATTON, 106, Central Park South, N.Y., Sally's column "As It Looks to Me" appears in FREE MEN SPEAK. Write for patriotic literature.

THE MINUTE WOMEN OF THE USA Dorothy B. Frankston, Nat. Chairman, Wheeling West Va. Orvanize a chapter in your community.

"BURNT BOOKS"

Adelaide Hering, Agent for "Burnt Books", 10 West 33rd St., New York 1, N.Y. has just put out a two page list of the patriotic books that she has available, which includes a short review of each. Her list is entitled "OUTSTANDING BOOKS OF THE YEAR 1955." Write for a copy.

DISTRIBUTES LITERATURE

The Nationalist Information Association, P.O. Box 147, Hinsdale, Ill., distributes timely pamphlets, articles, and newsletters published by other organizations, plus a bi-monthly newsletter called the REVERE.

MORE LITERATURE

Mr. Joe Morgan, 1428 Amsterdam Ave., New York 27, N. Y. writes that he has patriotic literature available for distribution-all kinds, including reprints of the Congressional Record.

"What you have to face is that the cost of saving the Republic may be extremely high. It could be relatively as high as the cost of setting it up in the first place, when love of Political Liberty was a mighty passion, and people were willing to die for it.....

No doubt the people know they can have their Republic back if they want it enough to fight for it and pay the price. The only point is that no leader has yet appeared with the courage to make them choose."

Garet Garrett

PUT AMERICANISM ON YOUR CHRISTMAS LIST

WHEN YOU SEND YOUR FRIENDS A GIFT SUBSCRIPTION TO FREE MEN SPEAK YOU ARE GIVING THEM A GIFT OF TRUTH AS TO THE CURRENT MENACE OF ATHEISTIC COMMUNISM, AND YOU ARE ALSO HELPING TO SPREAD THE VITAL MESSAGE OF AMERICANISM.

JUST MAIL US A LIST OF YOUR FRIENDS AND INDICATE WHETHER YOU WISH THE GIFT SUBSCRIPTIONS TO BEGIN WITH THE NOVEMBER-DECEMBER ISSUE OR THE JANUARY ISSUE OF FREE MEN SPEAK. EACH OF YOUR FRIENDS WILL RECEIVE A CHRISTMAS CARD NOTIFYING THEM OF YOUR GIFT, OR YOU MAY ENCLOSE A PERSONAL CARD IF YOU WISH.

BELOW IS A SPECIAL CHRISTMAS GIFT SUBSCRIPTION OFFER:

FOR EVERY TEN (10) GIFT SUBSCRIPTIONS OF $1.00 EACH (FOUR ISSUES), WE WILL GIVE YOU AN EXTRA GIFT SUBSCRIPTION FOR ANOTHER FRIEND. IN OTHER WORDS, SEND US YOUR CHECK FOR $10.00 AND THE NAMES OF 11 OF YOUR FRIENDS... OR $20.00 AND THE NAMES OF 22 OF YOUR FRIENDS, AND SO ON.

PUT AMERICANISM ON YOUR CHRISTMAS LIST!

"A Practical Plan For Boycotting Communism"

By John K. Crippen

JOHN K. CRIPPEN

AS AN INTENSELY PRACTICAL BEGINNING to this program, American business men and women — over 40 firms — have already instituted a BOYCOTT COMMUNISM CAMPAIGN. One example is the great American firm, United Specialties. On every purchase order the following appears: "Acceptance of this purchase order implies the following conditions: Goods and/or services furnished by the supplier, to the best of his knowledge and belief, have not been produced in whole or in part by slave, forced, or captive labor in Communist or Communist-dominated countries; and shall not have been milled, mined, manufactured, assembled, processed, or otherwise handled or transported by or through Communist or Communist-dominated countries."

BE AMERICAN! BUY AMERICAN! BOYCOTT COMMUNISM!

(Comments welcome: Address—"Boycott Communism Committee, AACL, Box 365, Park Ridge, Ill.")

I am only one,
But I am one.
I cannot do everything,
But I can do something.
What I can do
I ought to do,
And what I ought to do
By the grace of God
I will do.

BE AMERICAN
BUY AMERICAN
BOYCOTT COMMUNISM

dear reader.....

UNLESS YOU ARE A PAID SUBSCRIBER TO THIS NEWSPAPER, THIS FREE SAMPLE COPY MAY BE THE ONLY ONE YOU RECEIVE.

TO GUARANTEE THAT YOU WILL NOT MISS A SINGLE COPY OF "FREE MEN SPEAK" DURING THE HISTORY-MAKING MONTHS AHEAD, PLEASE SEND US YOUR SUBSCRIPTION.

JUST FILL OUT COUPON ON PAGE 4

A LOYAL MEETING GROUND

Take your vacation at Oak Harbor, WHERE GOOD AMERICANS CAN RELAX TOGETHER. Housekeeping cottages $40 a week. A sailboat with each cottage. Swimming, fishing, crabbing, cruising in our Alden yawl. For reservations, write J. L. Hitchings, Oak Harbor, Southport, Florida.

EXTRA COPIES AVAILABLE.

FREE MEN SPEAK NEWSPAPER

IF YOU WANT TO HELP SPREAD THE MESSAGE OF PATRIOTISM CONTAINED IN "FREE MEN SPEAK", BUY EXTRA COPIES FOR DISTRIBUTION TO YOUR FRIENDS, EMPLOYEES, CIVIC CLUBS

These will be shipped to you IN BULK, postage PREPAID, ready for you to address, mail or distribute

25 Copies	$1.50
50 Copies	$3.00
100 to 400 Copies	$6.00 per 100
500 or more Copies	$5.00 per 100

500 Copies - $25.00 1000 Copies - $50.00 (D)

AS IT LOOKS TO ME by Sally Stratton

SALLY STRATTON

Why Red Carpet For Reds?

If anyone had predicted in 1952 during the Great Crusade that this nation would ever roll out the red carpet for the Communists under a Republican administration he'd have been declared insane. Republicans rode to victory on promises of a bold new and dynamic policy of firmness. There would be no more Communist coddling or "red herrings" once they took over, so we were told by the political orators. American and Russian slaves alike were promised liberation from "twenty years of treason." I firmly believe this so-called Republican administration will go down as the most stupid in all American history.

"The spirit of Geneva" seems to have robbed us of our senses or is it just planned that way? On the front page of a Phoenix paper this week was a story of the visiting Red Housing experts. Right next to this disgusting story was a picture of first grade school kids diving under their desks in an air raid drill.

Russian agents are swarming all over this country disguised as housing experts, newspaper men and farmers. They've never had it so good. What they can't see from the air we show them when they land. NOTHING IS TOO GOOD FOR OUR FUTURE JAILERS! The "housing experts" stopped here in Phoenix on their way to Tucson. They liked the Arizona weather and expressed a desire to return. No doubt they will and much sooner than we expect unless Americans get off this "spirit of Geneva" jag!

Pictures were taken of these Russian agents and they requested that prints be sent to them. Such pictures printed in Red newspapers will only tighten their grip on the millions of slaves behind the iron curtain. WHAT HOPE IS THERE FOR THEM WHEN FREEDOM-LOVING AMERICANS FAWN OVER SUCH BARBARIANS?

In Tucson all the stops were pulled out. It was positively nauseating. The Reds found nothing amazing about Tucson but they were deeply moved by the warm welcome. All received gifts of cowboy boots, western hats and squaw dresses to take home. The State Dept. interpreter said that this was the first stop on which the group had "really loosened up, relaxed and talked freely." President of the Tucson Homebuilders Association welcomed them with these words, "While you are here, we want and expect to hear your comments good or bad about what you see."

"As you have come here with open minds we receive you with open minds, and open doors to share our hospitality."

"We in Tucson hope that this kind of exchange of information and ideas become a habit between the United States and the Soviet Union. We believe that when our people learn to know each other they need never fear each other."

AMERICAN TAXPAYERS HAVE BEEN BLED WHITE TO PROTECT US FROM THE VERY ENEMY WHO TOURS OUR COUNTRY AND TAKES HOME PICTURES OF THEIR ROYAL WELCOME BY STUPID AMERICANS. To let any Russian set foot on American soil is a betrayal of every American who has fought and died to keep us free. HAVE WE FORGOTTEN THAT THERE ARE STILL HUNDREDS OF AMERICAN BOYS ROTTING IN RED PRISON?" Are we too blind to see the suffering and horror written on the faces of prisoners recently released from Russian slave camps?

We have nothing to fear from Russian atom bombs. Our visitors like what we show them. THEY AREN'T GOING TO DESTROY A SINGLE THING IN THIS COUNTRY, BUT OUR FREEDOM and we are being taken over from within. It is the same old hogwash we had under "Give'em Hell Harry" but under Republicans it is called "The Spirit of Geneva."

EDITOR'S NOTE:

If you would like further information on Sally Stratton's "Nix! in '56", Club, write her at: 106 Central Park South, New York 19, N. Y.

SEND IN NAMES FOR OUR MAILING LIST.

• • • • • • •

PLEASE SEND ONLY NAMES OF PERSONS WHOM YOU THINK WOULD BE INTERESTED IN READING THIS NEWSPAPER. WE SHALL BE HAPPY TO SEND THEM A SAMPLE COPY.

F.M.S. PRESIDENTIAL POLL

Jenner Moves Up

The FREE MEN SPEAK Presidential Poll represents only CURRENT OPINION. We take a NEW poll each month as we believe the trends month-by month are of great interest to Americans. This is NOT A CUMULATIVE poll. Therefore, in order for you to support the candidate of your choice...YOU MUST VOTE EACH MONTH...a postcard notation is sufficient if you do not wish to cut into your copy of FMS.

Last month Jenner was 5th in place. Today he is 2nd as our reader's choice for President. McCarthy still leads with 28.5% of the vote.

Senator Jenner of Indiana also moved up in the Vice-Pres. spot to first place with 22.8% of the entire vote cast in the past month. Although maintaining his lead for President, Sen. Joe McCarthy dropped from 3rd place to 7th place in the Vice-Pres. tally. Governor Lee of Utah who led the Veep poll last month dropped into 2nd place with 12.5% of the vote. Knowland has moved from 7th to 3rd place as Veep.

Here is the tabulation:

President	Percentage	Vice-President	Percentage
McCarthy	28.3	Jenner	22.8
Jenner	22.5	Bracken Lee	12.5
Bracken Lee	16.4	Knowland	11.9
MacArthur	11.8	Shivers	9.8
Knowland	7.7	Bricker	8.1
Bricker	4.6	Manion	8.1
Byrd	4.3	McCarthy	6.5
Thurmond	1.7	MacArthur	6.0
Manion	1.2	Eastland	4.9
Bridges	.5	Thurmond	3.8
Talmadge	.5	Talmadge	2.2
Shivers	.5	Byrd	1.6
		Malone	1.1
	100.0%	Bridges	.7
			100.0%

SUBSCRIPTION FORM

I WISH TO BECOME A SUBSCRIBER TO FREE MEN SPEAK.

NAME _____

ADDRESS _____

CITY AND STATE _____

Please send me the next 12 issues - $3.00 _____

Please send me the next 24 issues - $6.00 _____

Please send me a SPECIAL TRIAL OFFER 4 issues for $1.00 _____

Please make check payable to FREE MEN SPEAK, INC. 7314 Zimple Street, New Orleans, La. (9)